SIIMS 7.2 Configuration

If you see this compatibility warning:

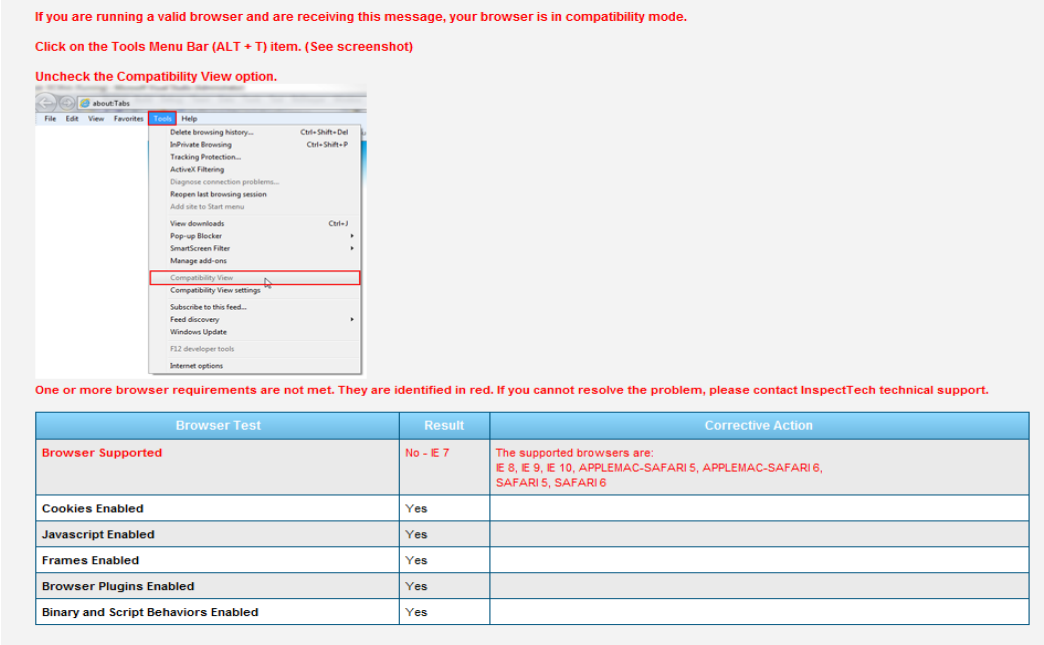

Click on the Compatibility View Settings under the Tools menu:

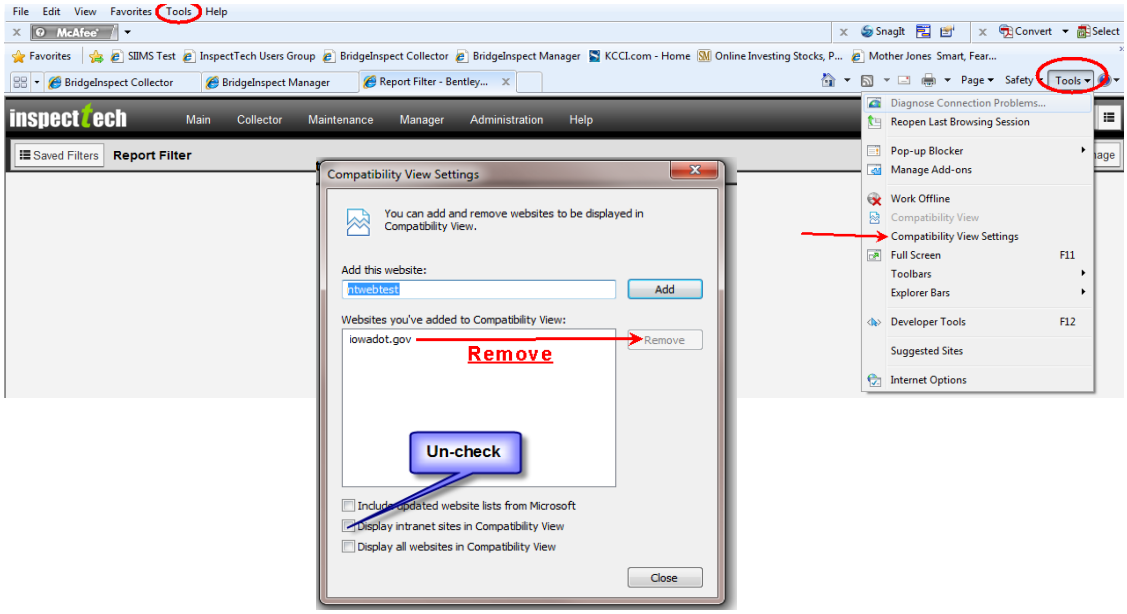

Make sure all toggles are off. If iowadot.gov is listed as a website, highlight the site and click remove. This will then show that you have a valid browser. Do not use the login link at the bottom of the screen. This will reroute you to the Bentley login screen not the Enterprise A&A login screen. Just access the SIIMS site through your shortcut or favorite again and the login will be successful.

If you get this Security Warning when using Internet Explorer 8:

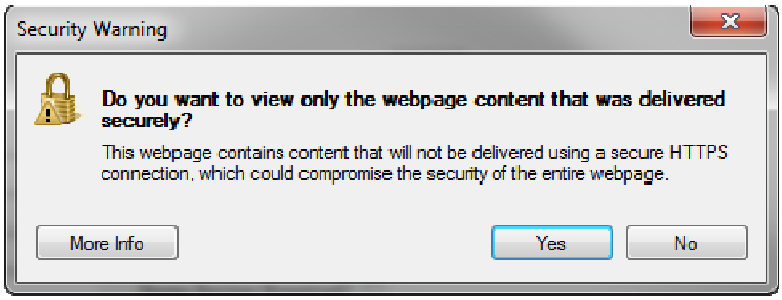

Prevent the warning from displaying by following these steps:

1. In Internet Explorer, click the Tools menu | Internet Options.
2. Select the Security tab.
3. Click on the Internet zone icon at the top of the tab page.
4. Click the Custom Level button.
5. In the Miscellaneous section change Display mixed content to Enable.

Repeat steps 1 – 5 for the Local intranet and Trusted sites zones.

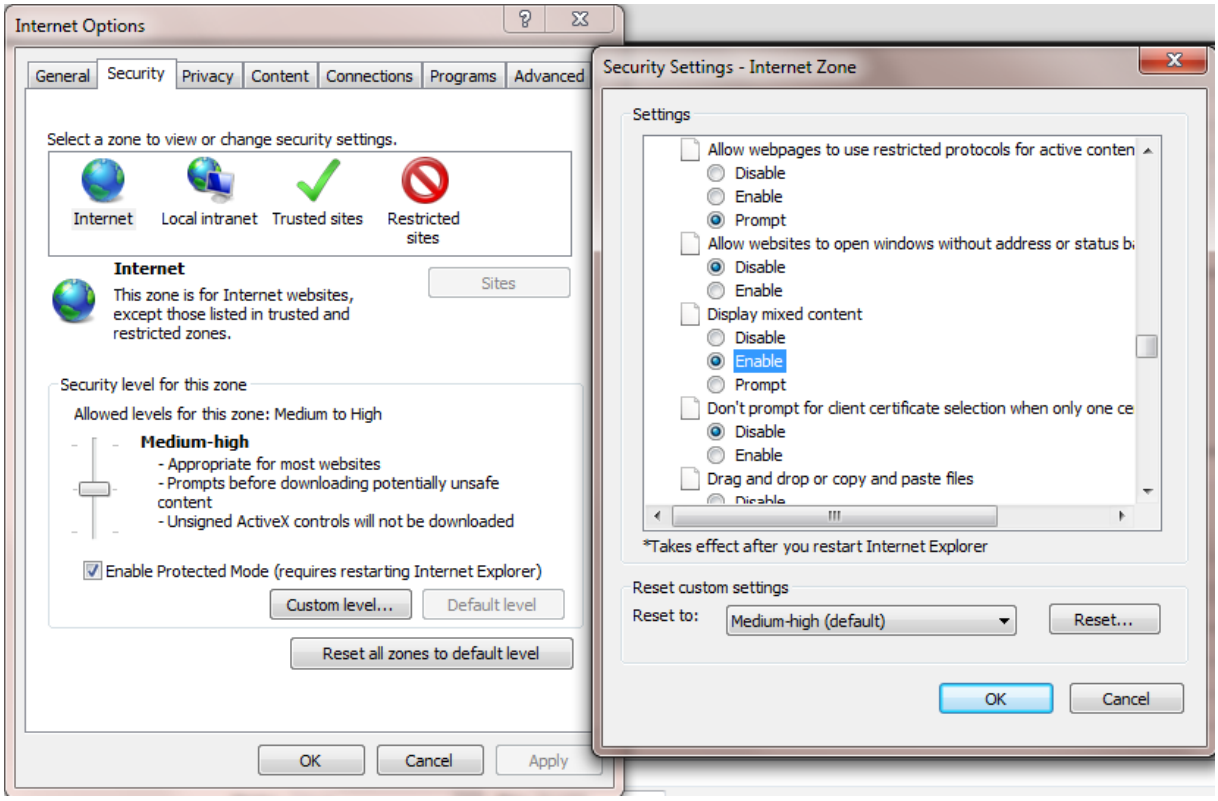

If the queries/reports will not open in a spreadsheet:

Allow the files to open by following these steps:
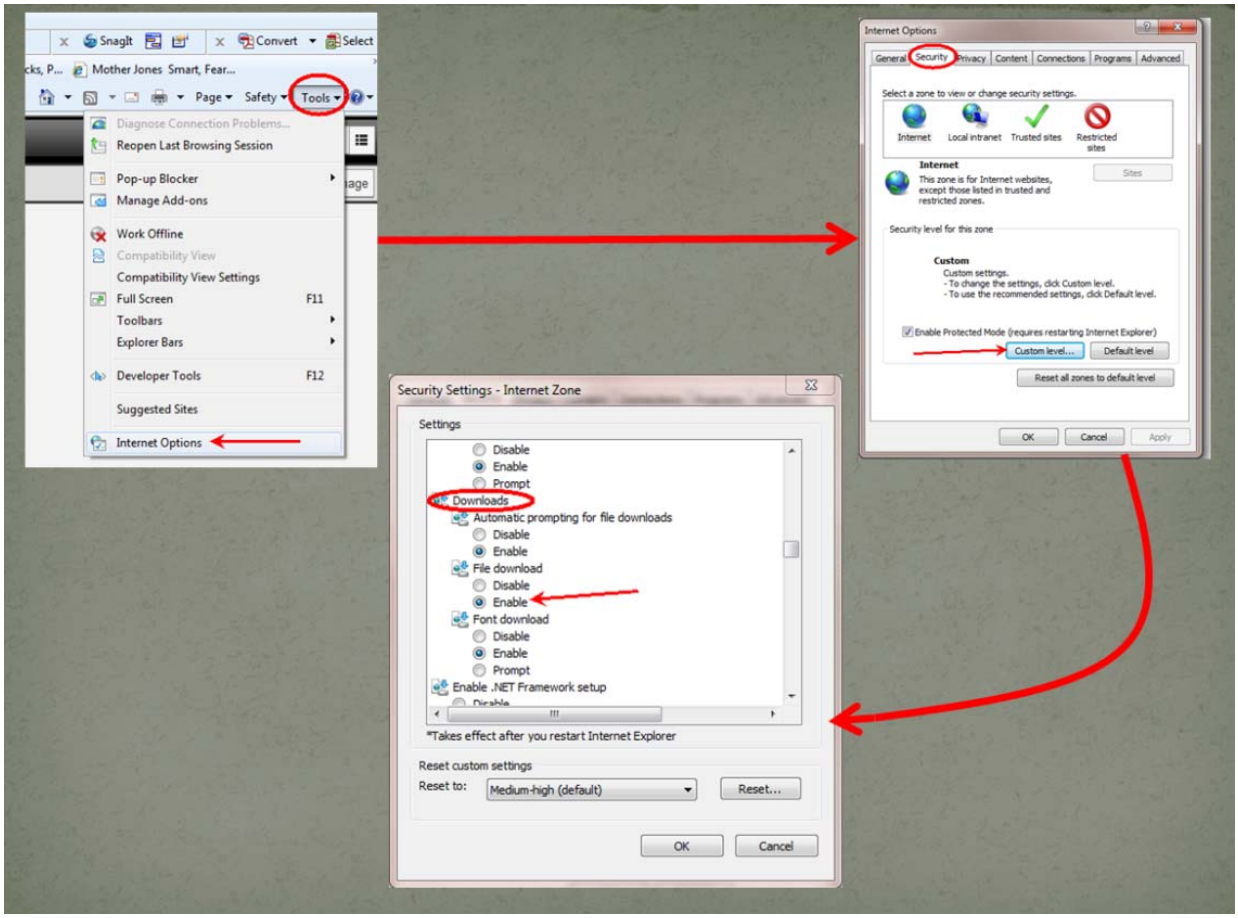
1. In Internet Explorer, click the Tools menu | Internet Options.
2. Select the Security tab.
3. Click on the Internet zone icon at the top of the tab page.
4. Click the Custom Level button.
5. In the Downloads section change File download to Enable.
6. Also check that Automatic prompting for file downloads is set to Enable.